Ships Are Sailing

(Irish, New England − FF Version)

ABABABA

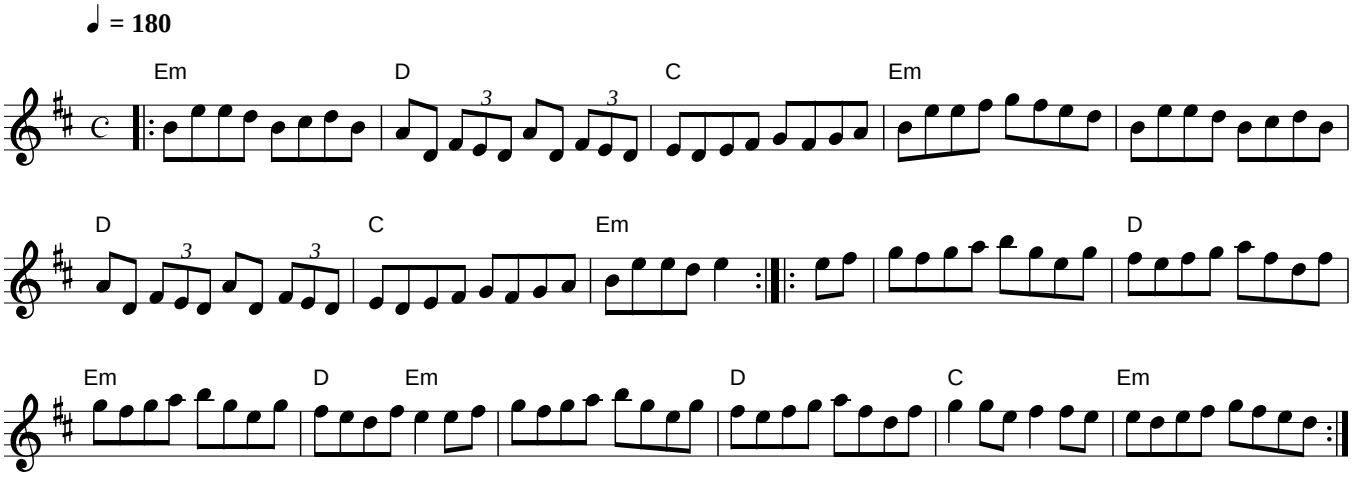

v1.1 May 26, 2008 wdm

Rhythm: Reel

Notes: Key is E Dorian (Em)
The same as "Take her out and Air her"?
First part of Drowsy Maggie set − 2 bar intro − finish with a 4 bar drum interlude to Drowsy Maggie